

19.1.94

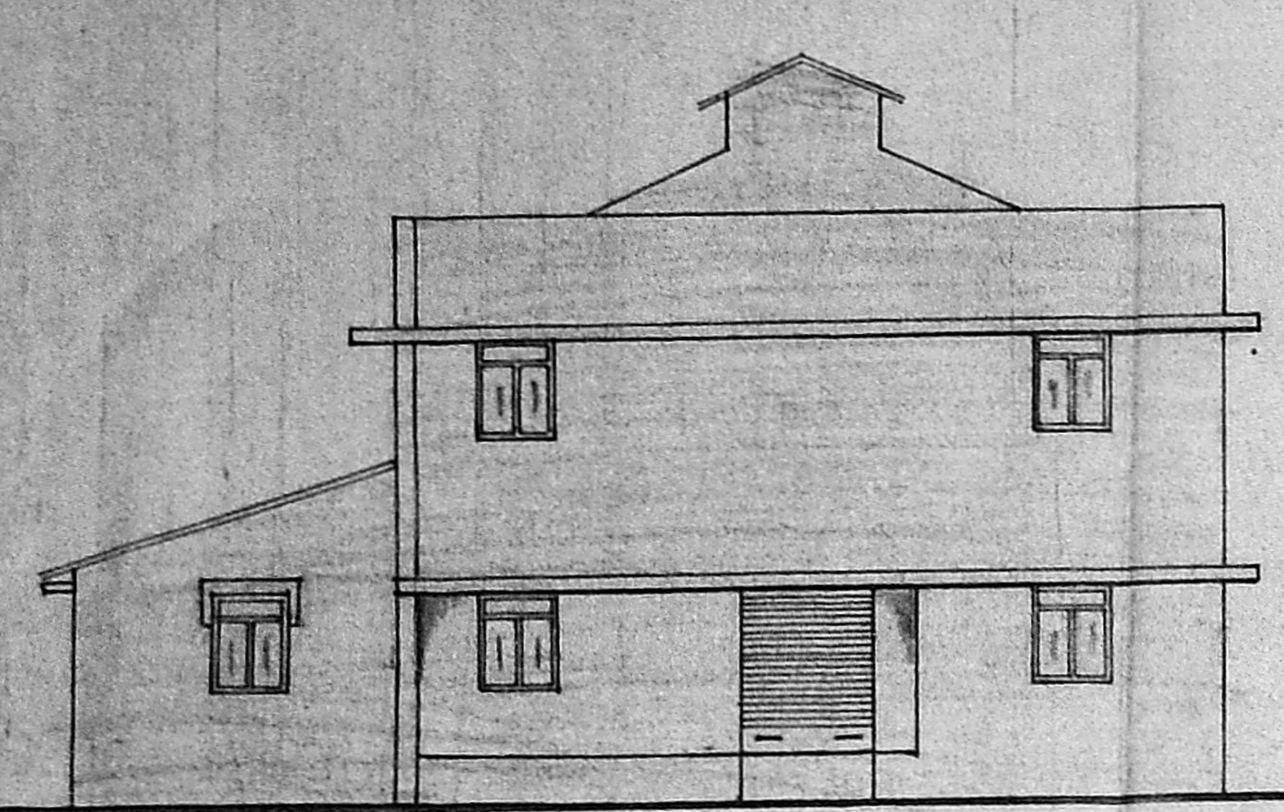

FRONT ELEVATION

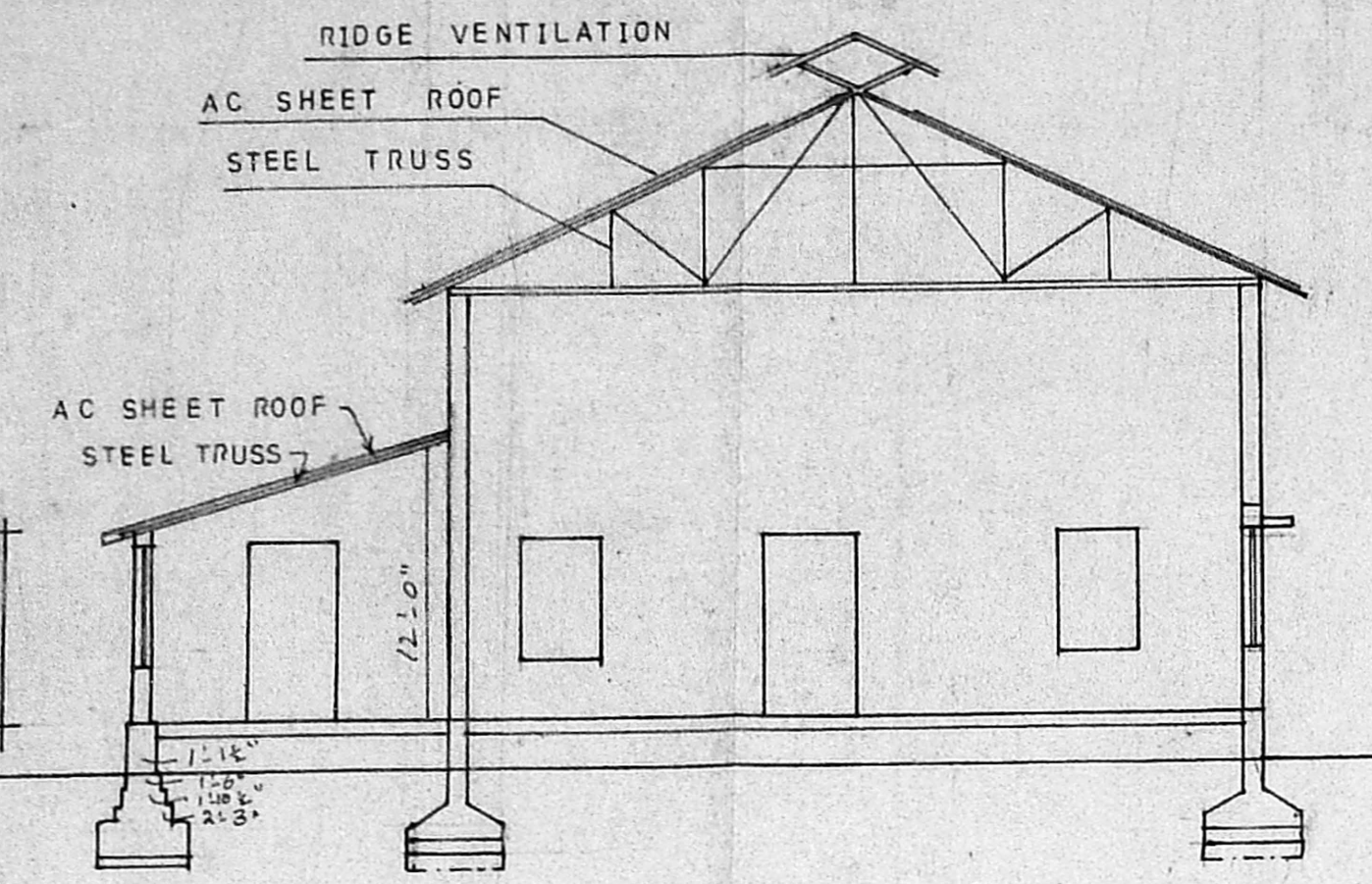

SECTION ON AA

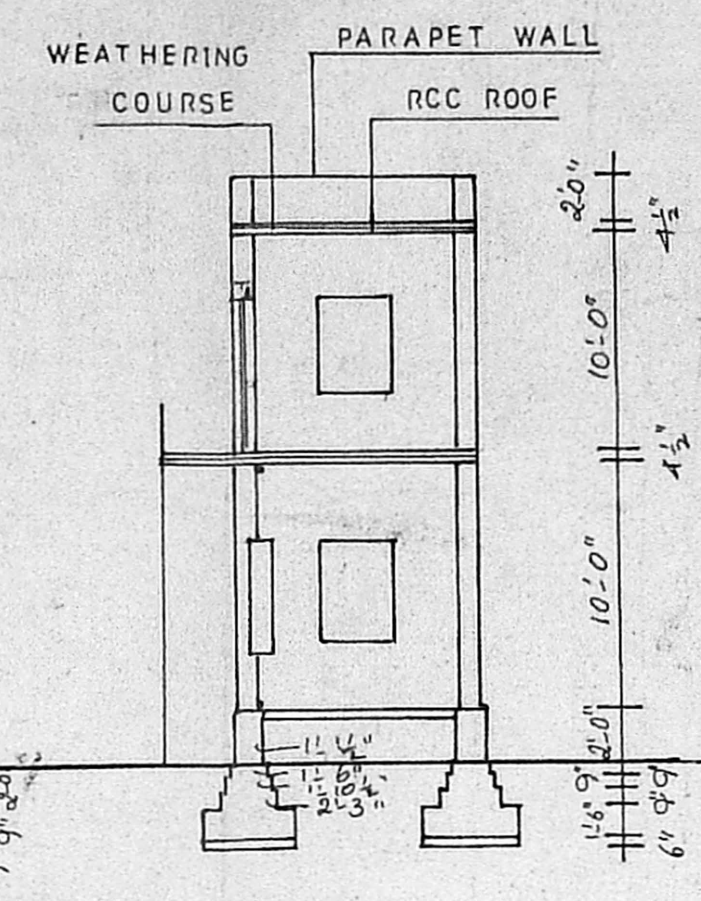

SECTION ON BB

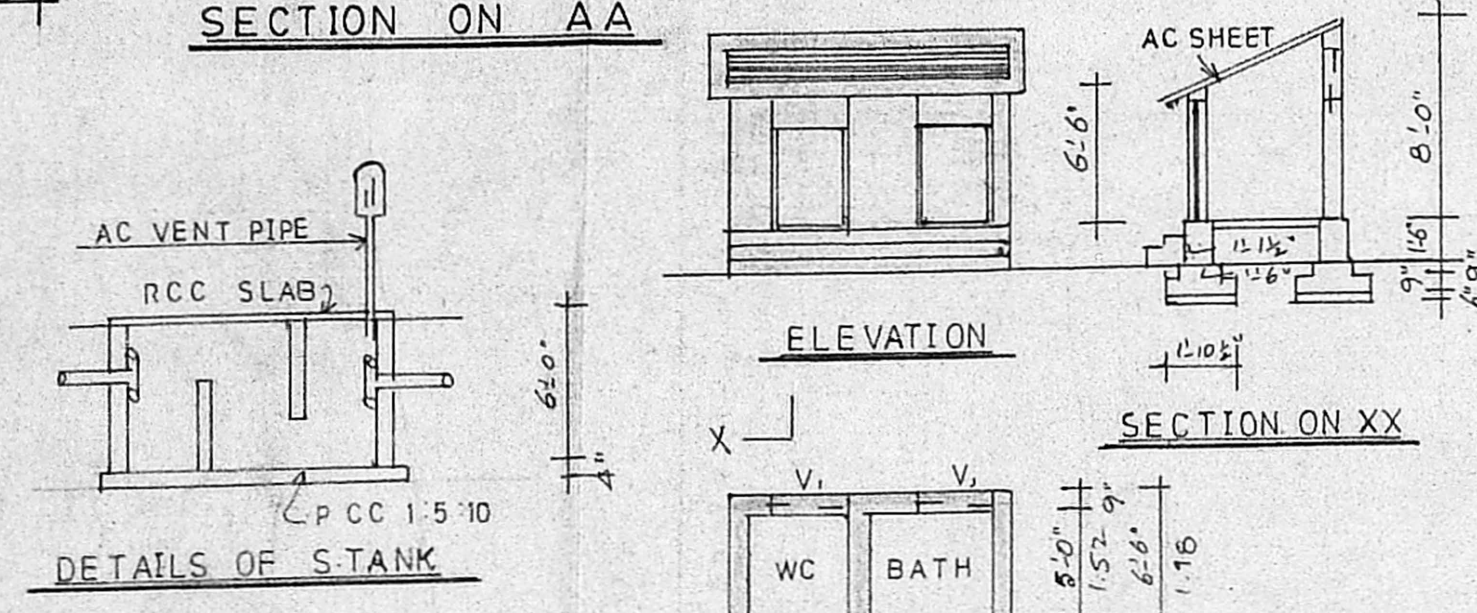

DETAILS OF STANK

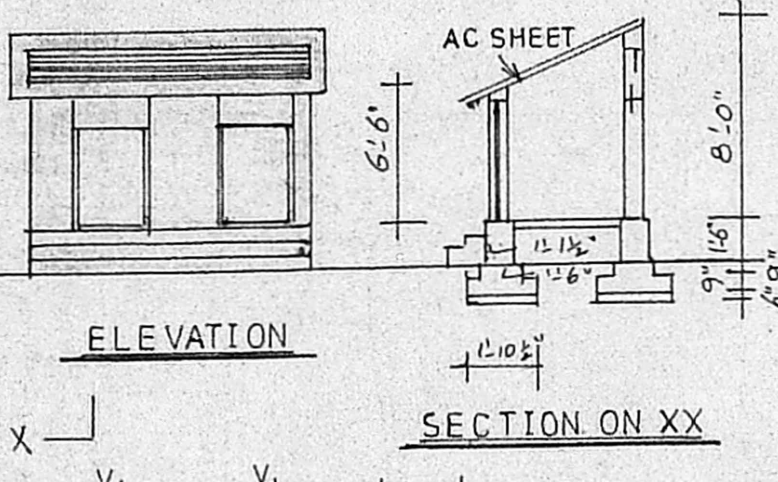

ELEVATION

SECTION ON XX

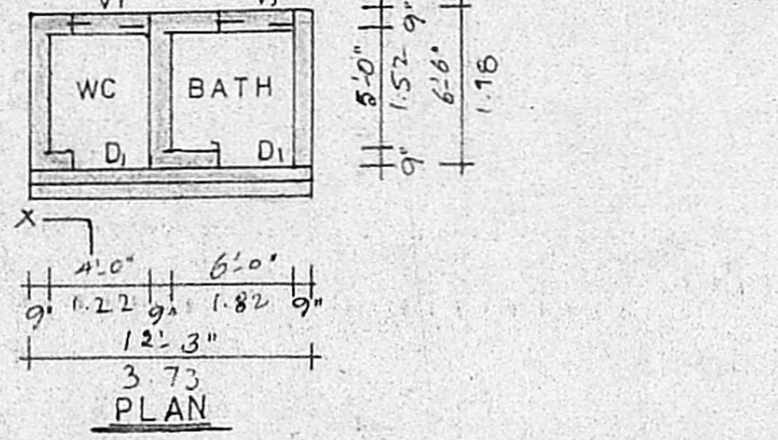

PLAN

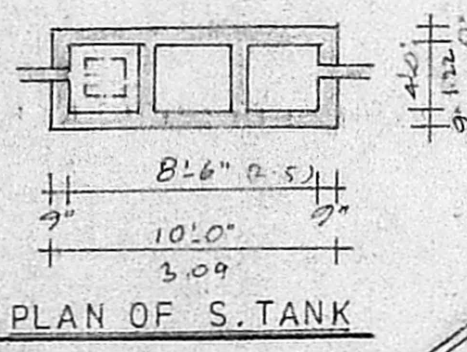

PLAN OF S.TANK

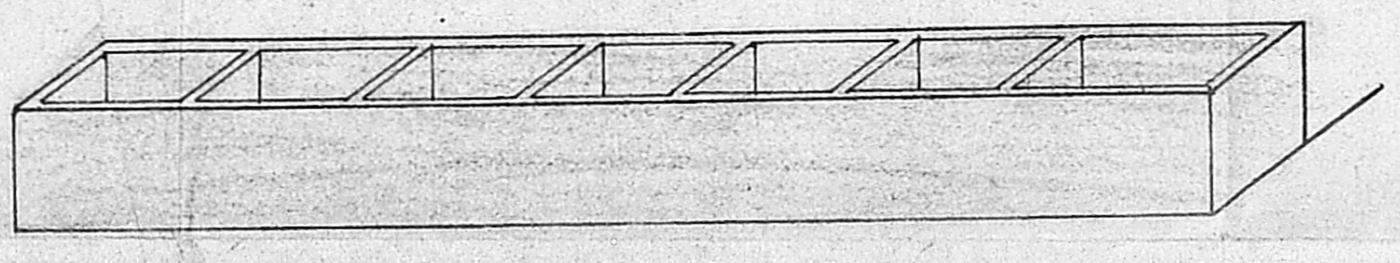

ELEVATION

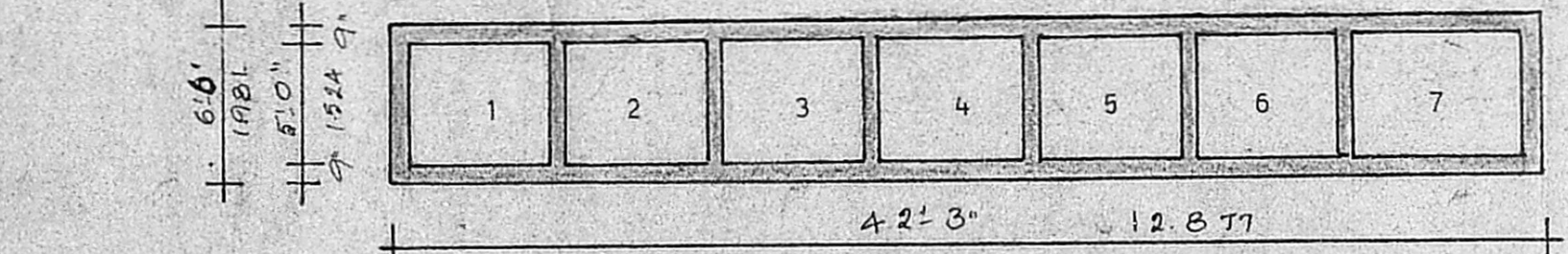

PLAN OF TUBS

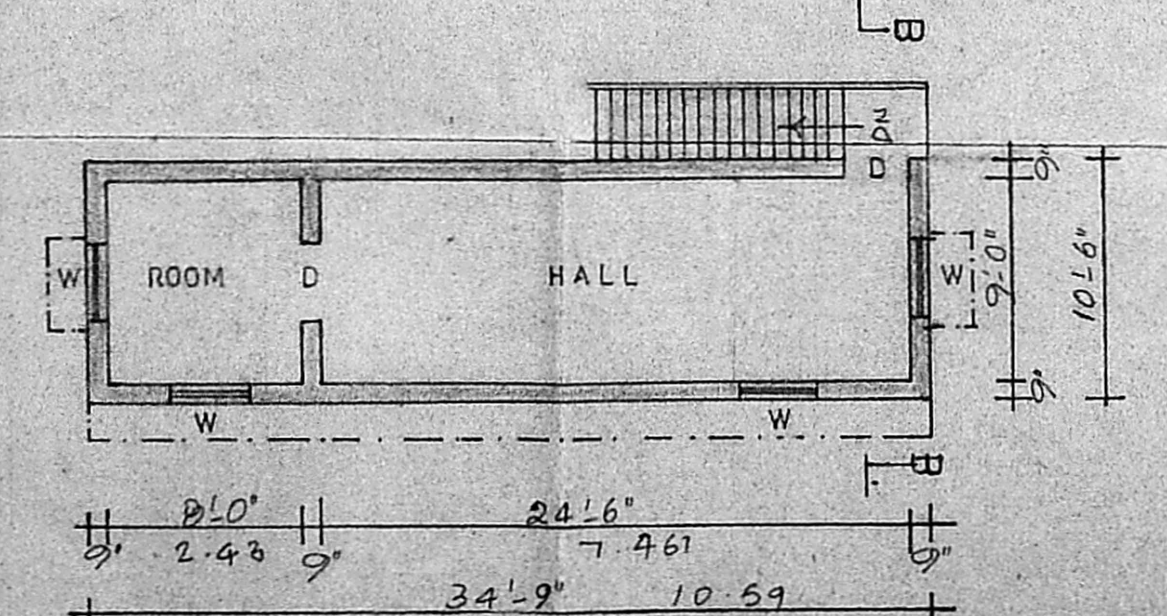

ROOM

HALL

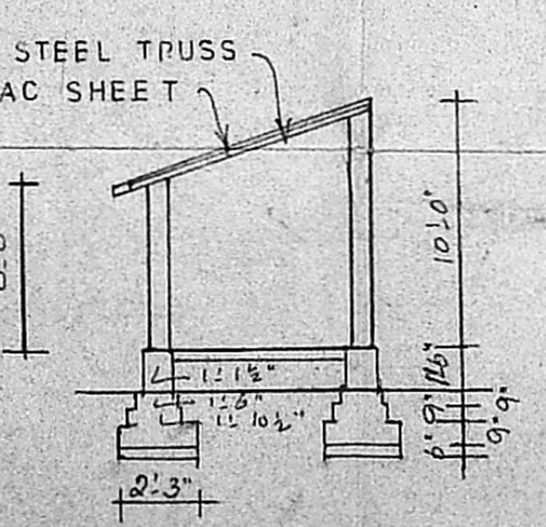

SECTION ON DD

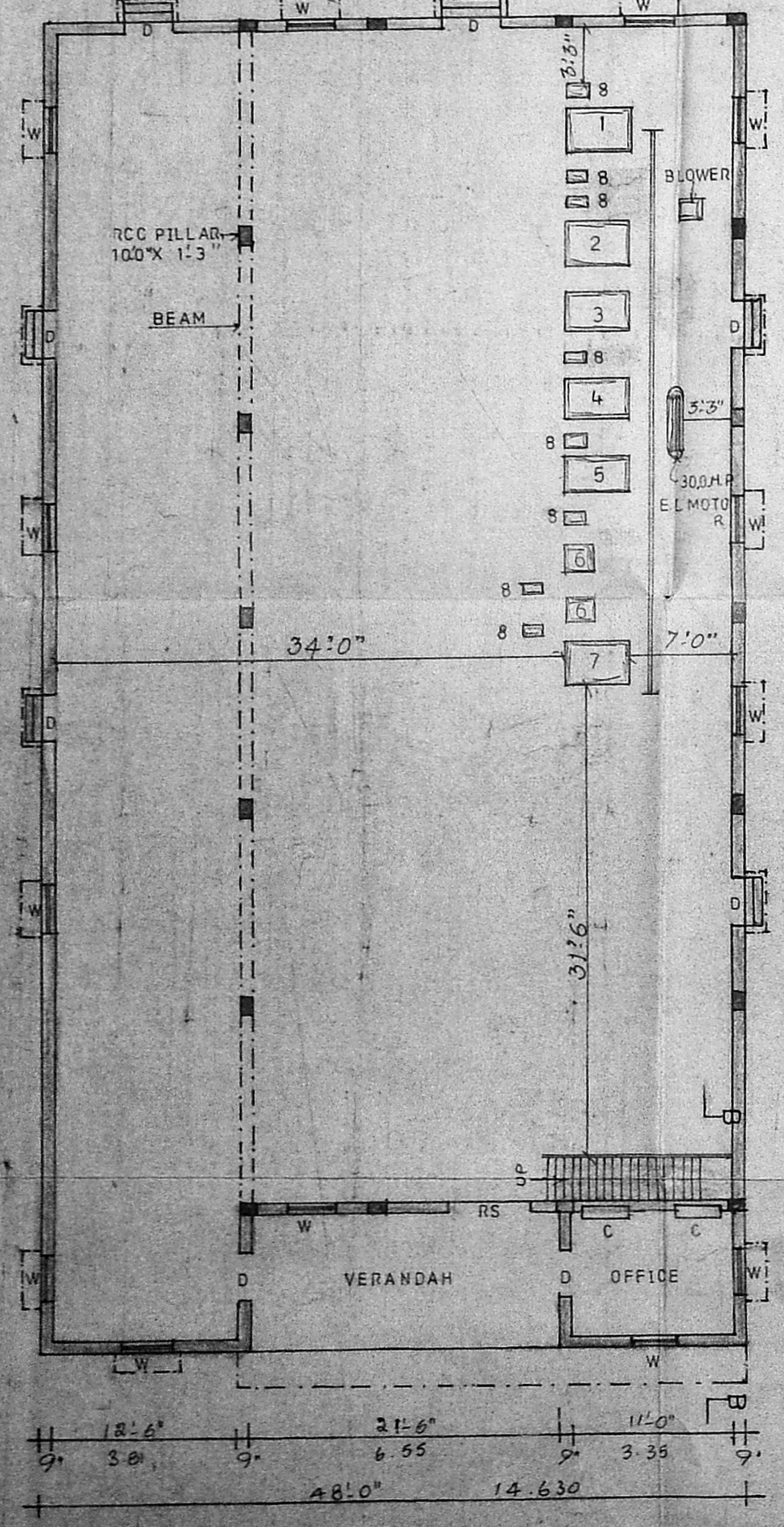

GROUND FLOOR PLAN

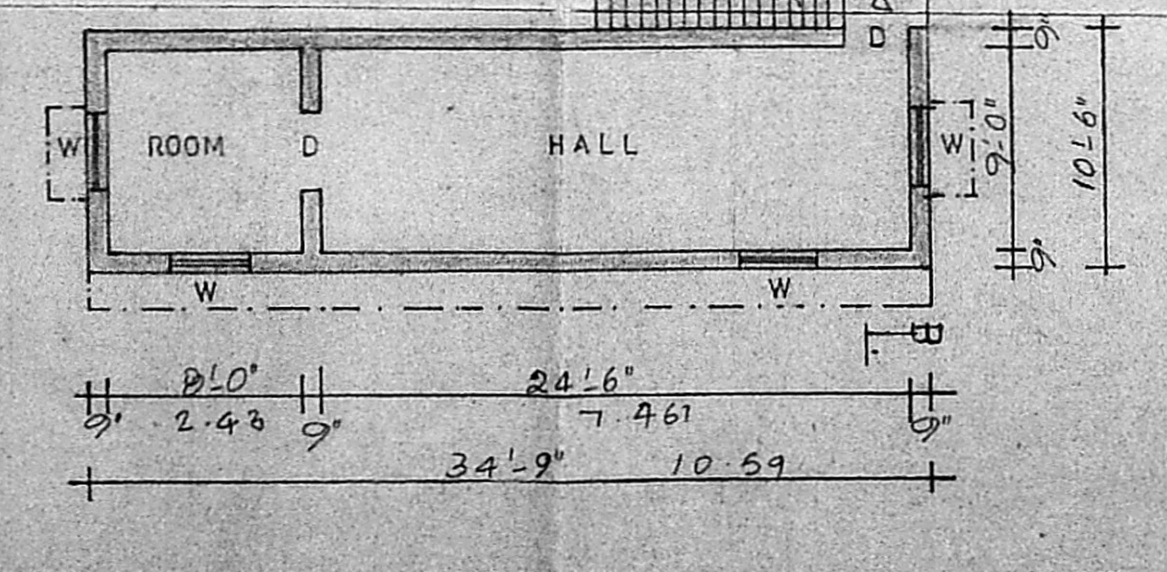

FIRST FLOOR PLAN

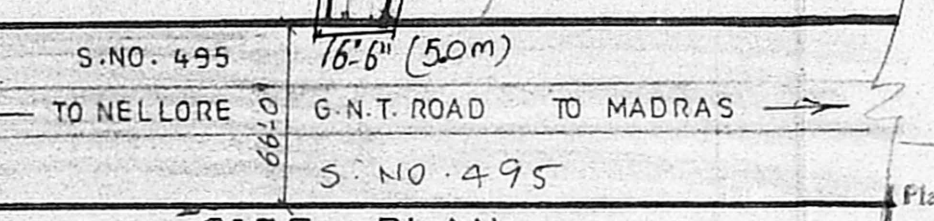

SITE PLAN  
SCALE:-1"=66'-0" OR 1:800

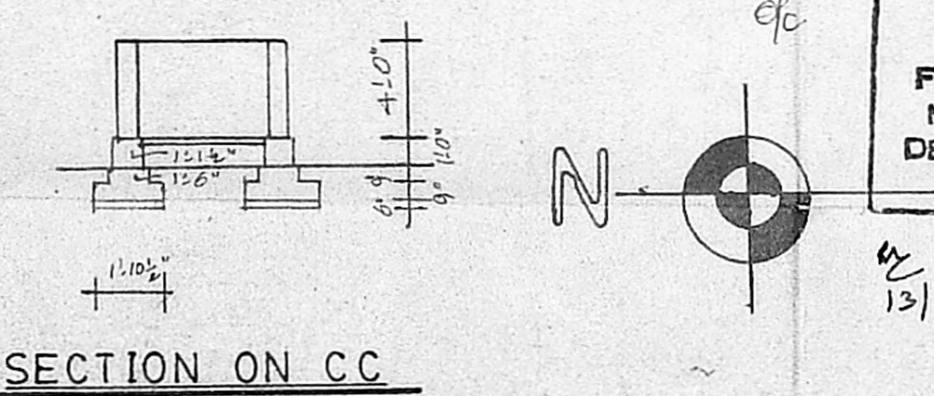

SECTION ON CC

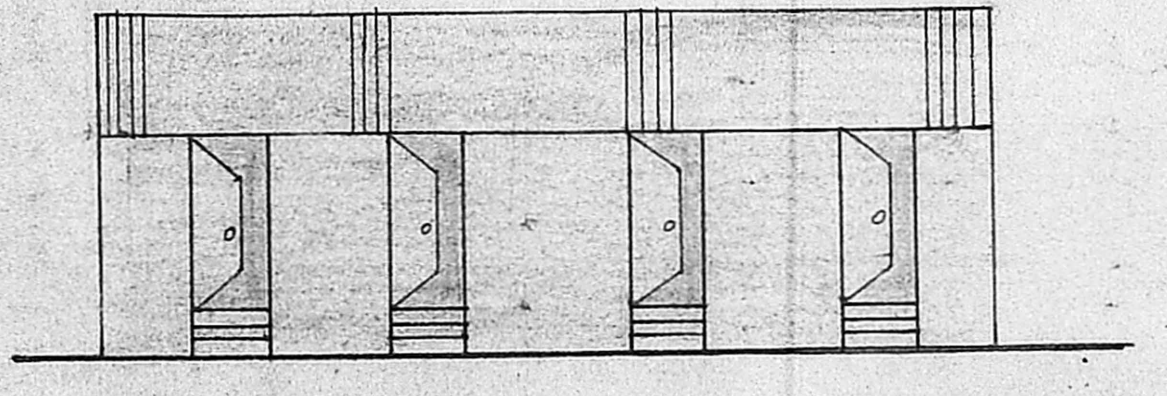

ELEVATION

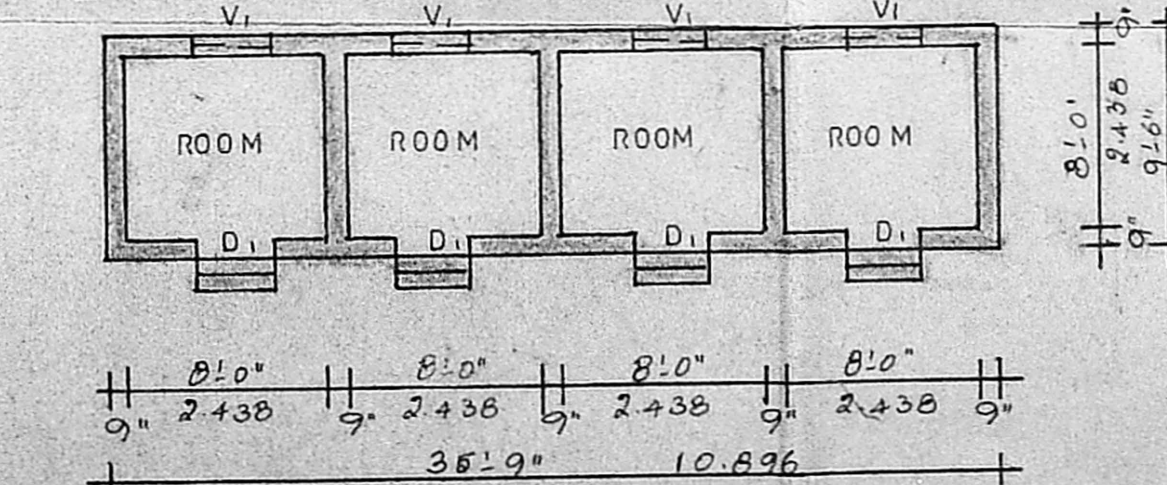

PLAN OF SERVANT SHELTER

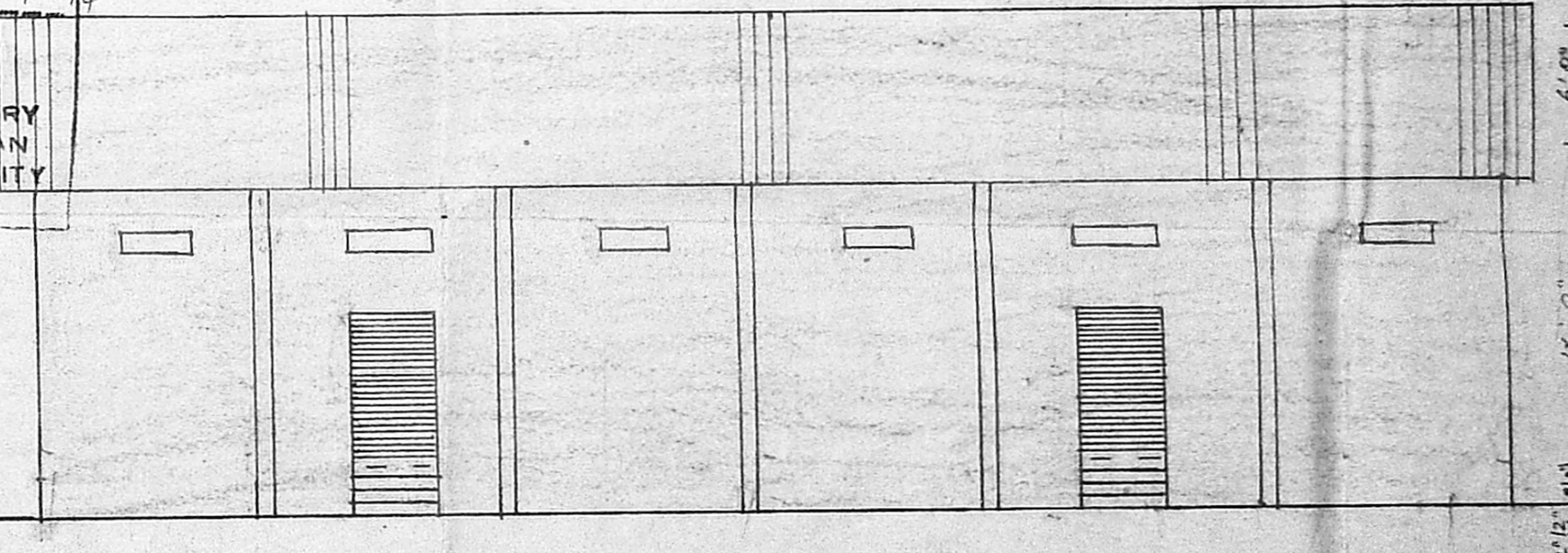

ELEVATION

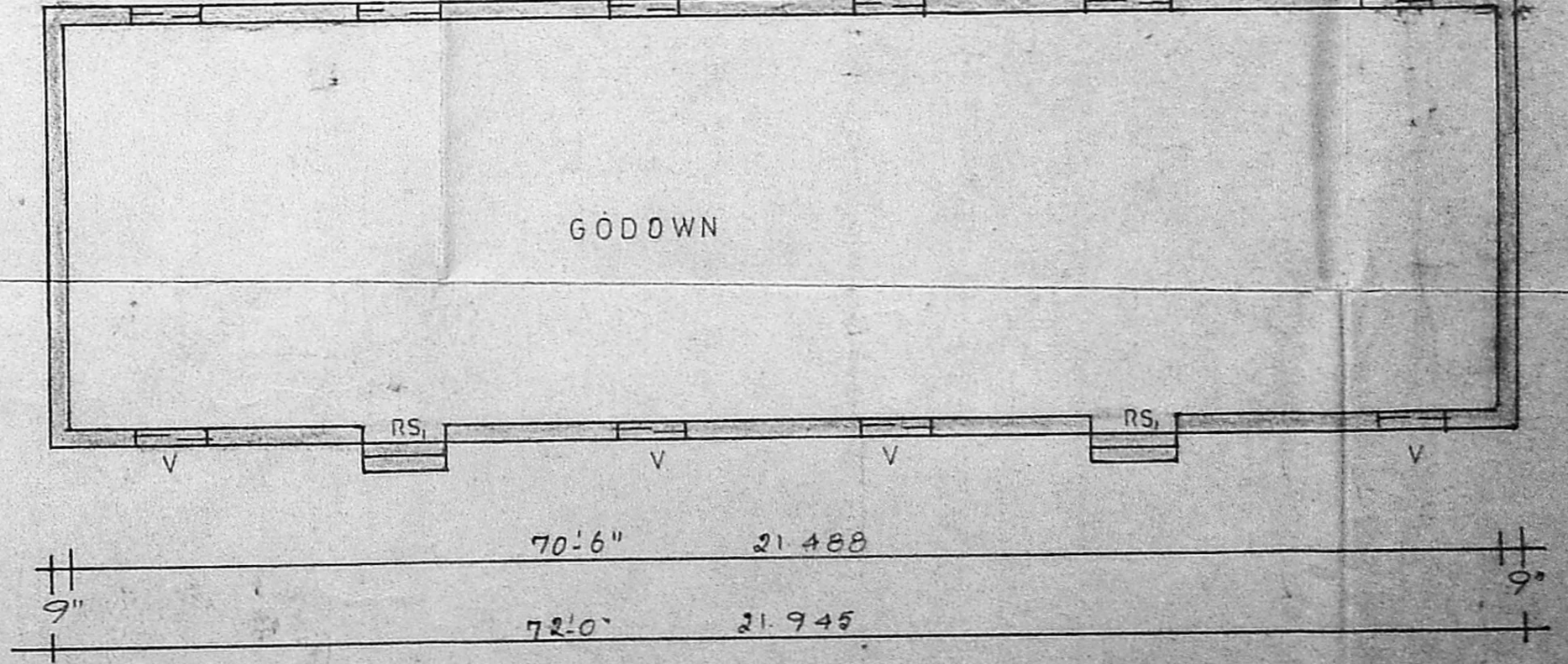

PLAN OF GODOWN

COLOUR INDEX -

EXIS BUILD	[Symbol]
ROAD	[Symbol]
BOUNDRY	[Symbol]
MACHINERY	[Symbol]

MACHINERY DETAILS:-

1 PADDY SEAVE	2.0.H.P.
2 PADDY CLEANER	3.0.H.P.
3 RUBBER SHELLAR	10.0.H.P.
4 PADDY SEPARATOR	2.0.H.P.
5 HULLAR	20.0.H.P.
6 CONE 2 NOS	2.5.0.H.P.
7 BROKEN RICE SEAVE	2.0.H.P.
8 ELEVATORS (8 NOS)(4.0.H.P.EACH)	8.0.H.P.
<b>TOTAL</b>	<b>72.0.H.P.</b>
ALREADY APPROVED H.P.	30.0.H.P.
PROPOSED ADDITIONAL H.P.	42.0.H.P.

REFERENCE:-

RS ROLLING SHUTTER 5'0" X 8'0"
RS ROLLING SHUTTER 4'0" X 8'0"
D DOOR 3'0" X 7'0"
D DOOR 2'6" X 6'6"
W WINDOW 3'0" X 4'6"
V VENTILATOR 4'0" X 2'0"
V VENTILATOR 2'6" X 1'0"

SPECIFICATION:-

MASONRY	STOCK BRICK IN CM 1:6
FOUND	STONE JELLY CON IN CC 1:4:8
FLOORING	3/4" THICK IN CM 1:4 OVER
4" THICK BJ	LIME CON IN CC 1:2:5
PLASTERING	1/2" THICK IN CM 1:4 MIX

NOTE:- EXIS. RICE MILL WAS APPROVED BY COMMISSIONER PANCHAYAT UNION SHOLAVARAM IN D.DIS. NO. 7637/85 DATED 8-11-85

PLOT AREA	50576.0 SFT OR 4703.5 M <sup>2</sup>
RICE MILL AREA	4541.0 SFT OR 422.0 M <sup>2</sup> (GROUND & FIRST FLOOR AREA)
GODOWN AREA	1512.0 SFT OR 140.6 M <sup>2</sup>
SERVANT QUATERS AREA	339.6 SFT OR 31.5 M <sup>2</sup>
DRYING YARD AREA	15000.0 SFT OR 1395.0 M <sup>2</sup>
BATH & WC AREA	79.6 SFT OR 7.4 M <sup>2</sup>

**APPROVED**  
SUBJECT TO THE CONDITIONS IN THIS OFFICE LETTER.  
No. C/P. 2014/93, Date: 13.9.94  
FOR MEMBER SECRETARY  
MADRAS METROPOLITAN DEVELOPMENT AUTHORITY  
MADRAS 600 008

PLAN SHOWING THE PROPOSED ADDI. INSTAL. OF 42.0.H.P. E.L. MOTOR (ONLY) IN THE ALREADY APPROVED RICE MILL IN S.NO. 492/4B, 493 & 494 AT SHOLAVARAM VILLAGE, PONNERI TALUK, CHENGAI M.G.R. DISTRICT.  
SCALE:-1"=8'-0" OR 1:100.  
OWNER:- THIRU. K.A. KRISHNASAMY. S/O. THIRU. EGAPPAGRAMANIYAR.

M. SUMATHI, D.C.E.  
LICENCED SURVEYOR,  
LICENCE NO. 172, CLASS II,  
6, BYE PASS ROAD,  
OPP. LAKSHMI THEATER,  
REDHILLS MADRAS-52.  
ENGINEER